Triolen - Training 1

Musik: Rainer Dahl
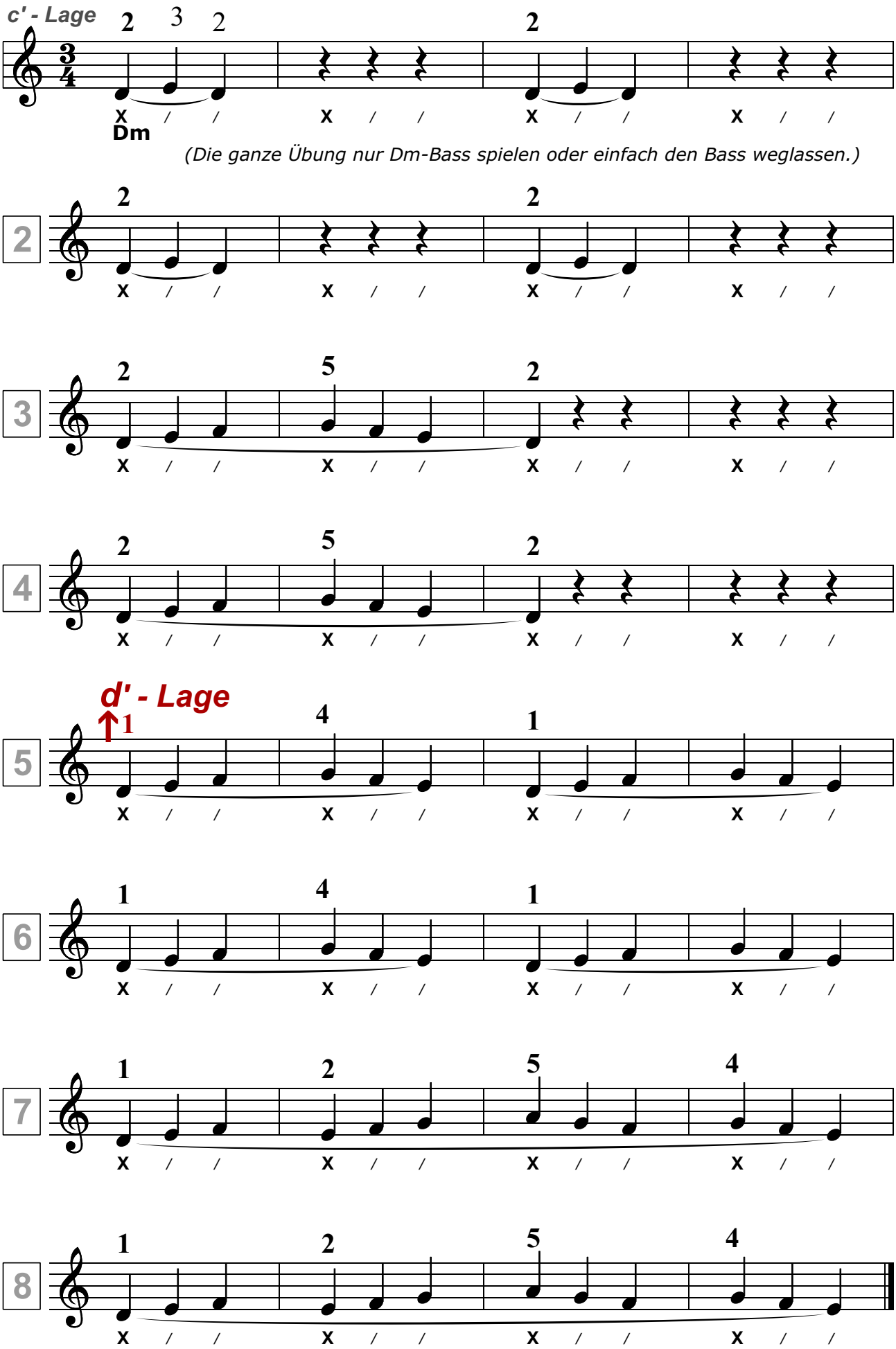
"Der Flug des Drachen" mit Viertel-Noten im 3/4-Takt